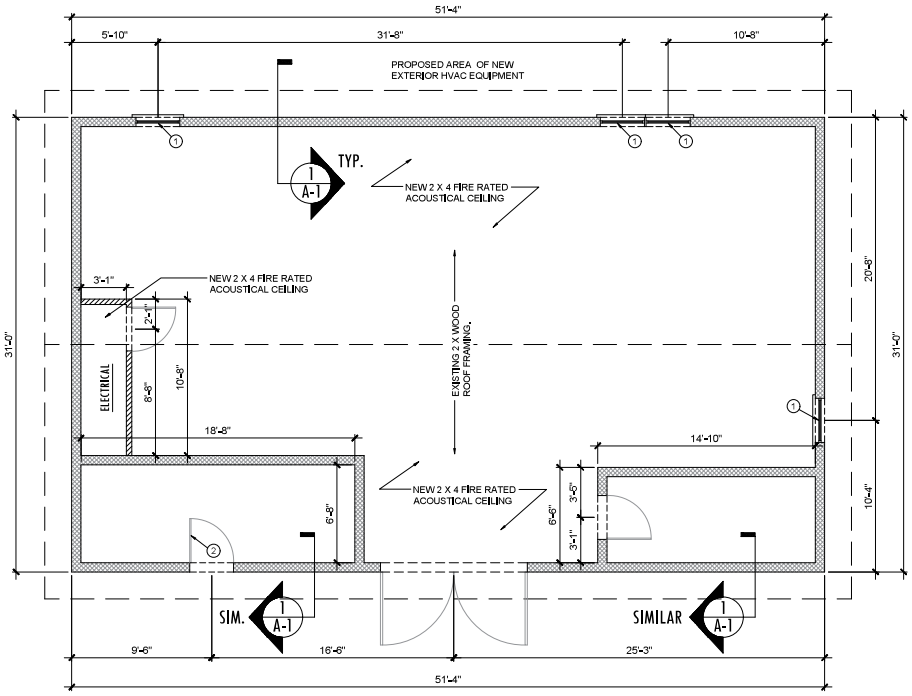

EXISTING MAINTENANCE BUILDING FLOOR PLAN

SCALE: $\frac{1}{8}$" = 1'-0"

FLOOR PLAN KEYED NOTES

1. IN-PLACE 36" X 56" WINDOW UNIT. JELD WEN BUILDERS VINYL TILT SINGLE HUNG. SEE SEPARATE SPECS AND FLORIDA PRODUCT APPROVAL INFORMATION.
2. IN PLACE ⅜ X ⅜ EXTERIOR DOOR. DESIGN BASIS = JELD WEN DESIGN PRO FIBERGLASS, FLORIDA PRODUCT APPROVAL NO. FL16468.1.

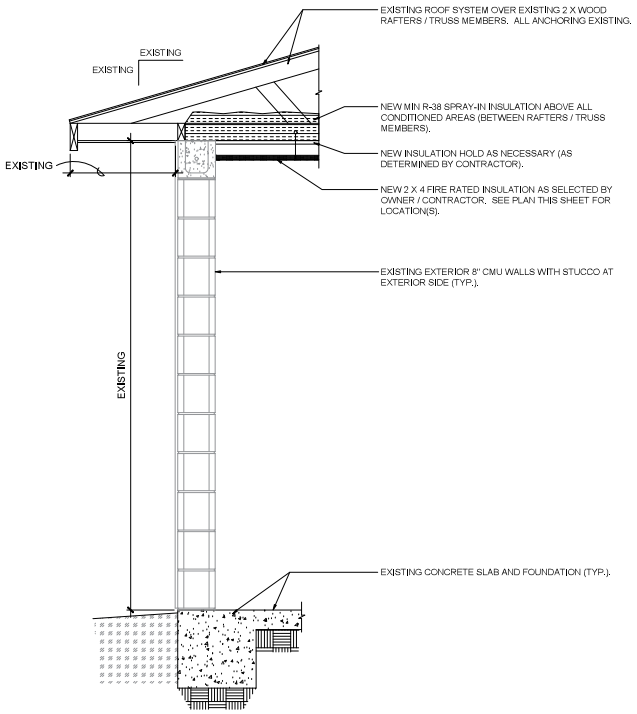

1 / A-1 TYPICAL WALL SECTION (INSULATION)

SCALE: 1 $\frac{1}{2}$" = 1'-0"

WALL TYPES LEGEND

1	EXTERIOR 8" CMU WALL WITH STUCCO AT EXTERIOR SIDE.
2	INTERIOR WOOD FRAMED WALL.

TO THE BEST OF THE KNOWLEDGE OF THE ARCHITECT / ENGINEER THESE DRAWINGS HAVE BEEN PREPARED FOR PROPOSED WORK IN ACCORDANCE WITH FLORIDA BUILDING CODE, 7TH EDITION, 2020

File Location: C:\USER\DOCS\FF\PROJECTS\HOSKINSON, 5502 33RD AVE WEST, BRADENTON, FL\A-1/ GT BRAY MAINT BLDG ENERGY EFFICIENCY
Date Created: NOVEMBER 21 , 2025 Date Last Saved: DEC 15, 2025 Date Plotted: 12-15-25

D. MAVERICK FITZPATRICK DESIGN STUDIOS, LLC
Cert. No. AA26001 Date Expires: Feb 28, 2027

FERLITA ENGINEERING CA# 32560

STRUCTURAL ENGINEER
FERLITA ENGINEERING
RUSSELL FERLITA
P.E.# 47075
4202 N. Florida Ave.
TAMPA, FLORIDA 33603
PHONE (813) 224-0064

DOCUMENTS PRODUCTION	
Designer: DGM	Date: 09.08.23
Drawn By: DGM	Scale: AS NOTED
Checked By: RF	Project No. 25-8989

NOTICE:
PERMIT INTENT. A permit issued shall be construed to be a license to proceed with the work and not as authority to violate, cancel, alter, or set aside any of the provisions of the technical codes, nor shall issuance of a permit prevent the building official from thereafter requiring a correction of errors in plans, construction, or violations of this code.

CODE REF FBC 7TH, 2020
These documents are not in final form, but are being transmitted to public agencies to receive agency reviews, comments and interpretations. The documents may subsequently be revised by the Architect / Engineer to reflect resolution of issues with the public agencies prior to finalization by the agencies changes, revisions and modifications to a project may prompt additional document submittal for agency approval action on the same project. These documents shall not be used for public record without the Architect / Engineer of record's knowledge and consent.

SEAL:

GT BRAY PARK
MAINTENANCE BUILDING
ENERGY EFFICIENCY DATA
5502 33RD AVE WEST, BRADENTON, FLORIDA 34209

REVISIONS: △

PROJECT NO. 25-8989
PROJECT PHASE:
ENERGY EFFICIENCY PLANS

DATE: 12/15/25
SHEET NO.
A-1